

Non extraction treatment of growing skeletal class II malocclusion with Forsus Fatigue Resistant Appliance- A Case Report

*Dr Amit Aneja¹, Dr Jobin Suresh²

^{1,2}(Department of Orthodontics, Government Dental College, Thiruvananthapuram/Kerala University of Health Sciences, Kerala, India)

Corresponding Author: *Dr Amit Aneja

Abstract

Objective: To evaluate the treatment and post-treatment dentoskeletal effects induced by the Forsus device (FRD) in a growing patient with Class II malocclusion. A 13 year old non-compliant male patient with Class II division I malocclusion was treated with MBT 022 in pre-adjusted edgewise appliance. After initial alignment and levelling, Forsus fixed functional appliance was placed and was continued for 6 months.

Results: At the end of the treatment there was significant reduction in overjet, overbite and correction of molar relationship. In sagittal plane, upper molar showed slight retrusive effect, upper incisors showed retroclination, mesialization of lower molars and lower incisor proclination were also seen. In vertical plane lower incisors showed intrusion and upper molars also showed some intrusion. Mandibular plane angle increased, convexity of profile improved, but less skeletal changes were seen.

Conclusion: The FRD protocol was effective in correcting Class II malocclusion skeletally but mainly at the dentoalveolar level.

Keywords: Class II malocclusion, Dentoskeletal, Forsus, MBT, Mandibular retrusion, FRD

Date of Submission: 12 -09-2017

Date of acceptance: 23-09-2017

I. Introduction

Class II malocclusion is one of the most frequent problems in orthodontics, as it affects one third of patients seeking orthodontic treatment¹. Droschl found that the frequency of Class II malocclusions to be 37% among the children between 6 and 15 years of age. Although maxillary protrusion and mandibular retrusion are both found to be the possible causative factors, Mc Namara² reported that the most common component in a class II sample population is usually mandibular retrusion. Numerous orthodontic techniques and appliances have been introduced to treat Class II malocclusions, including intra-arch and inter-arch appliances, extra oral appliances, selective extraction patterns, and surgical repositioning of the jaws³⁻⁶. Thus, among the various orthodontic appliances introduced to treat Class II malocclusion, functional orthopedic appliances are widely used⁷⁻¹⁰. Contrary to removable appliances, fixed devices do not require the patient's collaboration and can be worn in association with multi bracket therapy, so that Class II malocclusion can be corrected in a single phase treatment. Fixed functional appliances can be grouped into rigid or flexible devices¹¹. The most commonly used rigid fixed functional appliances are the Herbst¹²⁻¹⁵ and MARA^{2,16-17}. Most popular flexible devices are the Jasper Jumper^{4,18} EurekaSpring⁵⁻⁶ and the Forsus device (FRD)¹⁹⁻²⁴.

The FRD is a three-piece (L pin module) or two-piece (EZ2 module) system, composed of a telescoping spring that attaches at the upper first molar and a push rod linked to the lower archwire, distal to either the canine or first premolar bracket. The appliance is relatively well accepted by patients who may experience some initial discomfort and functional limitations that generally diminish with time²⁴. The dental, skeletal, and soft tissue short-term effects of comprehensive fixed appliance treatment combined with the FRD in Class II patients were evaluated previously¹⁹⁻²³. The current case discusses about a 13 year old non-compliant male patient with Class II division I malocclusion who was treated with Forsus fixed functional appliance.

Case Report

A male patient of age 13 years came to the Department of Orthodontics with the chief complaint of forwardly placed upper front teeth. He had a square, symmetrical face with decreased lower anterior facial height and potentially competent lips. A convex profile with posterior divergence, acute nasolabial angle and deep mentolabial sulcus was noted. He had class II molar relationship on right side and end on molar relation on left side, an overjet of 10mm and the overbite of 6mm, with the maxillary midline coincident and the mandibular midline deviated 1mm to the right of the facial centreline. Mild spacing in the upper arch and mild

crowding in the lower arch were recorded (Fig.1).The Cephalometric analysis revealed a skeletal class II relationship (ANB 6°) due to mandibular retrusion (SNA81°; SNB 75°). The mandibular plane angles (GoGn-SN 32°, FMA 28°), Y axis (69°) and lower facial height (48%) were indicating of hypodivergent face.

The patient was diagnosed as Angle's class II division 1 malocclusion on skeletal class II jaw base due to mandibular retrusion having hypodivergent growth pattern with deep overbite. The goal of orthodontic treatment was to correct skeletal jaw relation, to reduce the overjet & overbite and to correct the molar relationship to Class I on both sides using a non-extraction approach. The patient had history of orthodontic treatment and was non-compliant with removable appliance as reported by the parents. Hence, it was decided that bilateral Forsus Fatigue Resistant Device would provide the mechanics necessary to achieve our aims.

2.1 Extra-oral examination

The patient had an apparently symmetric face with mesoprosopic face form and potentially competent lips. On profile examination patient had a convex facial profile. The smile of the patient was symmetric and consonant with 100% maxillary incisor display on smiling (Fig.1).

The patient had positive VTO (Fig.2).

2.2 Intra-oral examination

Revealed primary second molar teeth in upper & lower arch with all other permanent teeth present till first molars. V shaped upper & U shaped lower arch. The gingival health was satisfactory. Class II molar relation on right side & end on molar relation on left side (Fig.3).

2.3 Functional examination

Patient showed normal speech pattern, oro-nasal breathing and a typical swallowing pattern. The path of closure of mandible was normal.

2.4 Examination of study casts

Showed apparently symmetrical arches with Class II molar relationship on right and end on molar relation on left side. There was 10mm overjet and 6mm overbite.

2.5 Cephalometric analysis

Revealed that patient was in CVMI stage IV (completion) and had Class II skeletal bases with low mandibular plane angle, proclined upper & lower incisors. The soft tissue analysis revealed protrusive upper lip and normal lower lip with an acute nasolabial angle (Fig.7).

2.6 Diagnosis

Angle's Class II div1 subdivision malocclusion on skeletal class II jaw base with retrognathic mandible & horizontal growth pattern.

2.7 Problem List

- Convex facial profile with incompetent lips
- Skeletal Class II (due to retrognathic mandible)
- Upper & lower incisor proclination
- Increased overjet & overbite
- Class II canine & molar relationship

2.8 Treatment Objectives

- To improve facial profile
- To correct proclination of upper & lower arch
- To achieve normal overjet and overbite
- To correct skeletal jaw relation, Class II canine & molar relationship

2.9 Treatment progress

An MBT 022in x 028in pre-adjusted edgewise appliance was bonded in upper and lower arch. An initial 0.014in round NiTi archwire was used for alignment and levelling of both arches for 4 weeks followed by 0.016in NiTi wire for one month. Two months later, upper and lower wires were replaced with 0.016in x 0.022in NiTi and 0.017in x 0.025in stainless steel wires. After initial alignment and levelling, labial root torque was given in lower 19in x 25in SS wire. After upper and lower arch consolidation, Forsus Fatigue Resistant Device was placed on both sides for a period of 6 months (Fig.4). The appliance was inserted from the mesial part of the head gear tube on the maxillary molar to the arch wire distal to mandibular canine. Finishing and detailing followed for 2 months after the molar correction. The total treatment duration was 19 months.

2.10 Retention

A removable Begg's wraparound retainer with anterior inclined plane in maxilla and Begg's wrap around retainer in mandible was used for 6 months to hold the corrected jaw relations.

2.11 Results

At the end of the treatment, patient had Class I molar relation with significant reduction in overjet and overbite (Table No.1), (Fig 6). In sagittal plane upper molar showed slight retrusive effect, upper incisors showed retroclination (I-NA), mesialization of lower molars and lower incisor proclination (I-NB) were also seen. In vertical plane, lower incisors and upper molars (U6-NF) showed some intrusion. Mandibular plane angle increased (Y axis, FMA) and convexity of profile improved but little skeletal changes were seen (Figure 7,8,9) (Table No.1).

Table 1: Cephalometric changes

Measurement		Steiner Ref Norm	Kerala Norm	Pre Trt.	Post Trt.	Diff.
SNA	(angle)	82 ⁰	84.14 ⁰	81°	80°	1°
SNB	(angle)	90 ⁰	81.85 ⁰	75°	78°	3°
ANB	(angle)	2 ⁰	2.27 ⁰	6°	2°	4°
I to NA	(angle)	22 ⁰	27.44°	38°	36°	-2°
□I to NB	(angle)	25 ⁰	30.75 ⁰	31°	38°	7°
•I to NB	(mm)	4 mm	7.5 mm	8mm	10mm	2mm
GoGn to SN	(angle)	32 ⁰	27.91 ⁰	32°	28°	4°
OTHER CRITERIA						
FMA	(angle)	25 ⁰		28°	29°	1°
IMPA	(angle)	90±5 ⁰		104°	109°	5°
WITS appraisal	(mm)	0/1 mm		10mm	-2mm	12mm
Ant. Face ht.	(mm)			120m m	123m m	3mm
Y axis		58.4 ⁰	62 ⁰	69°	69°	0°
Effective mand. Length				107m m	116m m	9mm
UFH:LFH				62:58	61:62	1:4
Nasion⊥ to Point A		0-1mm		-5mm	-8mm	-3mm
Nasion⊥ to Pog		-4 to 0 mm		- 21mm	-16mm	5mm
U6-NF				24	23	1
L6-MP				32	34	-2

Soft Tissue Analysis: (Holdaway)

Particulars	Mean	Pre trt	Post trt
Facial Angle	90°	82°	85°
Nasolabial Angle	102 ± 8°	82°	100°

II. Discussion

Only few studies evaluated treatment and post treatment effects induced by fixed rigid functional appliances¹⁵⁻¹⁷, while no previous study assessed the post treatment effects of flexible appliances. In a recent study²⁴ it was reported that 87.9% of the patients were able to adapt to the FRD. In those patients who do not adapt to this appliance, treatment alternatives like Class II elastics can be taken into account²⁰. In our case the effects seen were mostly dentoalveolar. These results were similar to those described by Franchiet al²¹. The FRD revealed to be an effective tool in inducing a significant dentoalveolar correction of Class II malocclusions. Significant decrease in both overjet and overbite were recorded (8mm and 4mm respectively), as well as a net improvement of the molar relationship (5 mm). The upper incisors exhibited a significant amount of retrusion (2°). The most relevant dental changes occurred in the lower arch with the lower incisors demonstrating significant protrusion (2mm) and a large amount of proclination (7°) (Table No.1). These results were similar to those reported by Baccetti et al²⁵ for the Herbst appliance, Siara-Olds et al²² for the MARA, and Franchiet al²¹. A general overview of the outcomes of FRD in combination with fixed appliances revealed that main effects of this treatment are located at the dentoalveolar level, with significant corrections of overjet, overbite and molar relationship.

III. Conclusion

- The FRD protocol revealed to be effective in correcting Class II malocclusion mainly at the dentoalveolar level.
- Sagittal changes mainly seen were, lower incisor proclination, mesialization of lower molar, retrusive effect on upper incisors and molars.
- Vertical changes included, lower incisor and upper molar intrusion with increased mandibular plane angle.

References

- [1]. Aras A, Ada E, Saracog̃ lu H, Gezer NS, Aras I. Comparison of treatments with the Forsus fatigue resistant device in relation to skeletal maturity: a cephalometric and magnetic resonance imaging study. *Am J Orthod Dentofacial Orthop.*2011; 140:616-625.McNamara JA Jr. Components of Class II malocclusion in children 8-10 years of age. *Angle Orthod.*1981;51:177-202.
- [2]. Graber TM, Rakosi T, Petrovic A. *Dentofacial Orthopedics with Functional Appliances.* St Louis, Mo: Mosby; 1997:346–352.
- [3]. Nelson C, Harkness M, Herbison P. Mandibular changes during functional appliance treatment. *Am J Orthod Dentofacial Orthop.*1993; 104:153-161.
- [4]. Patel HP, Moseley HC, Noar JH. Cephalometric determinants of successful functional appliance therapy. *Angle Orthod.* 2002;72:410-417.
- [5]. Kulbersh VP, Berger JL et al. Treatment effects of the mandibular anterior repositioning appliance on patients with Class II malocclusion. *Am J Orthod Dentofacial Orthop.*2003;123:286-295.
- [6]. Bowman AC, Saltaji H, Flores-Mir C, Preston B, Tabbaa S. Patient experiences with the Forsus Fatigue Resistant Device. *Angle Orthod* 2013; 83:437-446.
- [7]. Cozza P, Baccetti T, Franchi L, De Toffol L, McNamara JA Jr. Mandibular changes produced by functional appliances in Class II malocclusion: a systematic review. *Am J Orthod Dento facial Orthop.* 2006;129:599.e1-12.
- [8]. DeVincenzo J. The Eureka Spring: a new interarch force delivery system. *J Clin Orthod.* 1997; 31:454-467.
- [9]. Franchi L, Alvetro L, Giuntini V, Masucci C, Defraia E, Baccetti T. Effectiveness of comprehensive fixed appliance treatment used with the Forsus Fatigue Resistant Device in Class II patients. *Angle Orthod.*2011;81:678-683.
- [10]. Ghislanzoni LT, Toll DE, Defraia E, Baccetti T, Franchi L. Treatment and post-treatment outcomes induced by the mandibular advancement repositioning appliance; a controlled clinical study. *Angle Orthod.* 2011; 81:684-691.
- [11]. Gonner U, Ozkan V, Jahn E, Toll DE. Effect of the MARA appliance on the position of the lower anteriors in children, adolescents and adults with Class II malocclusion. *J Orofac Orthop.* 2007; 68:397-412.
- [12]. Gunay EA, Arun T, Nalbantgil D. Evaluation of the immediate dentofacial changes in late adolescent patients treated with the Forsus(TM) FRD. *Eur J Dent.*2011;5: 423-432.
- [13]. Jasper JJ, McNamara JA Jr. The correction of interarch malocclusions using a fixed force module. *Am J Orthod Dentofacial Orthop.*1995; 108:641-650.
- [14]. Jones G, Buschang PH, Kim KB, Oliver DR. Class II non extraction patients treated with the Forsus fatigue resistant device versus inter-maxillary elastics. *Angle Orthod.* 2008; 78:332-338.
- [15]. Ku'c,u'kkeles, N, Ilhan I, Orgun IA. Treatment efficiency in skeletal Class II patients treated with the jasper jumper. *Angle Orthod.*2007; 77: 449-456.
- [16]. McNamara JA Jr, Howe RP, Dischinger TG. A comparison of the Herbst appliance. *Am J Orthod Dentofacial Orthop.* 1990; 98:134-144.
- [17]. Pancherz H. The mechanism of Class II correction in Herbst appliance treatment. A cephalometric investigation. *Am J Orthod.* 1982; 82:104-113.
- [18]. Proffit WR, Fields HW, Moray LJ. Prevalence of malocclusion and orthodontic treatment need in the United States: estimates from the NHANES-III survey. *Int J Adult Orthod Orthognath Surg.* 1998; 13:97-106.
- [19]. Ritto AK, Ferreira AP. Fixed functional appliances-a classification. *Funct Orthod.* 2000; 17:2-32.
- [20]. Schaefer AT, McNamara JA Jr, Franchi L, Baccetti T. A cephalometric comparison of treatment with the twin block and stainless steel crown Herbst appliance followed by fixed appliance therapy. *Am J Orthod Dento facial Orthop.*2004; 126:7-15.Siara-Olds NJ, Pangrazio -Kulbersh V, Berger J, Bayirli B. Long-term dento skeletal changes with the Bionator, Herbst, Twin Block, and MARA functional appliances. *Angle Orthod.* 2010; 80:18-29.
- [21]. Stromeyer EL, Caruso JM, DeVincenzo JP. A cephalometric study of the Class II correction effects of the Eureka Spring. *Angle Orthod.* 2002; 72:203-210.

- [22]. Vogt W. The Forsus Fatigue Resistant Device. J Clin Orthod.2006; 40:368-377.
[23]. Baccetti T, Franchi L, Stahl F. Comparison of 2 comprehensive Class II treatment protocols including the bonded Herbst and headgear appliances: a double blind study of consecutively treated patients at puberty. Am J Orthod Dentofacial Orthop. 2009; 135:698.e1-e10.

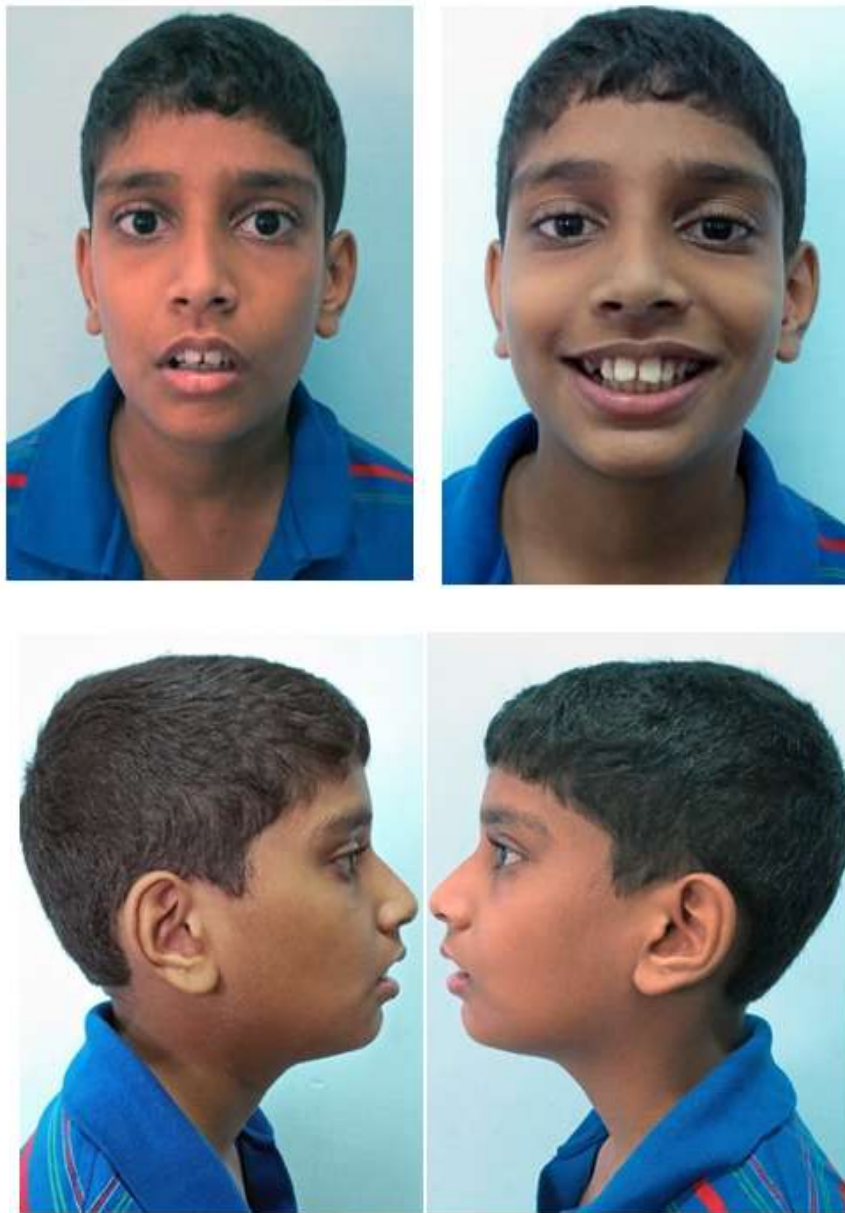

Figure 1: Pre-treatment extraoral



Figure 2: VTO



Figure 3: Pre-treatment intraoral



Figure 4: Forsus appliance

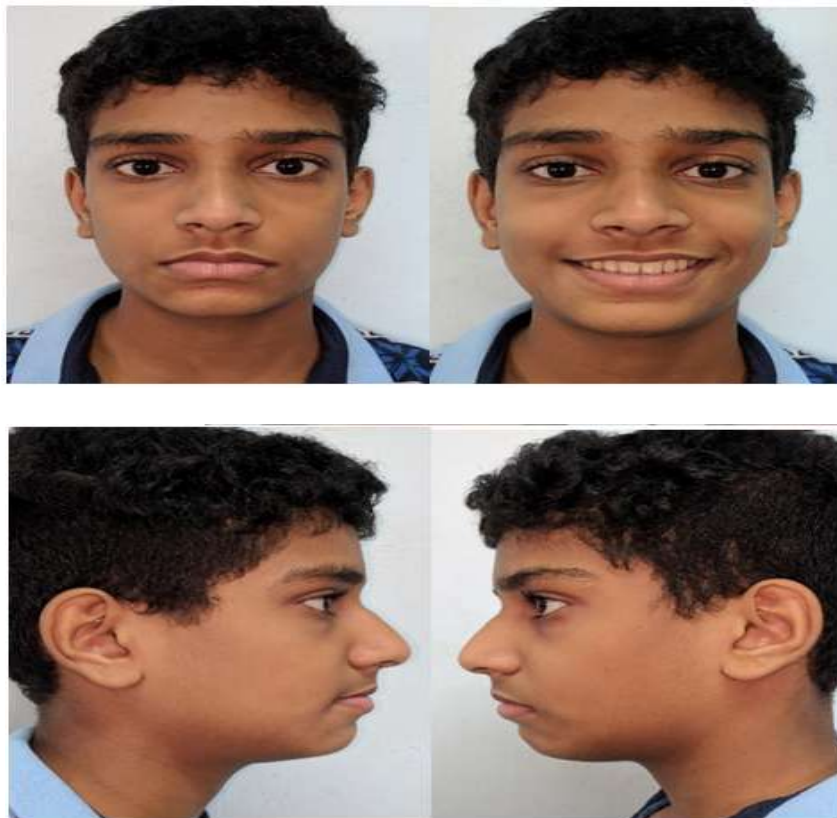

Figure 5: Post-treatment extraoral

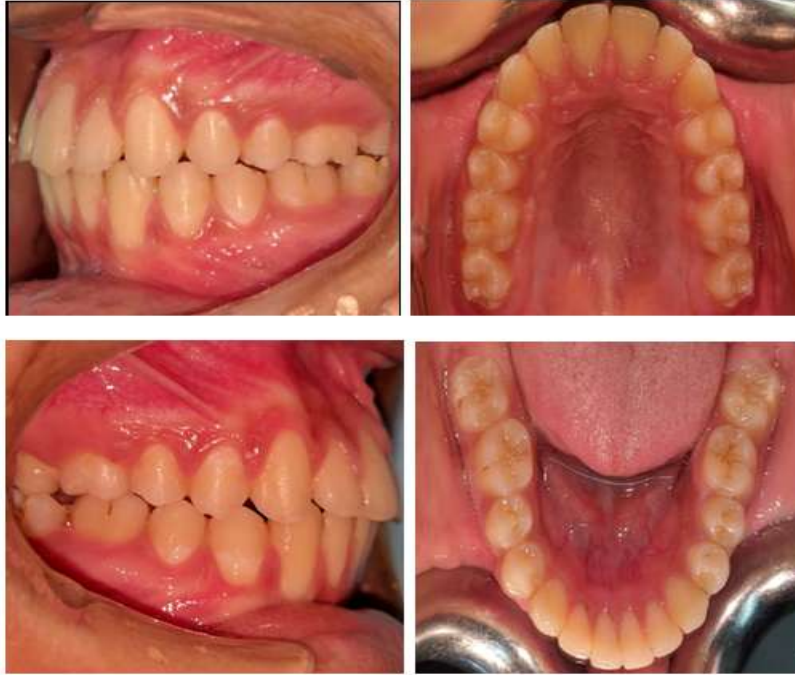

Figure 6: Post-treatment intraoral



Figure 7: Pre-treatment cephalogram



Figure 8: Post-treatment cephalogram



Figure 9: Cephalometric superimposition

*Dr Amit Aneja. "Non extraction treatment of growing skeletal class II malocclusion with Forsus Fatigue Resistant Appliance- A Case Report." IOSR Journal of Dental and Medical Sciences (IOSR-JDMS) , vol. 16, no. 09, 2017, pp. 23–31.